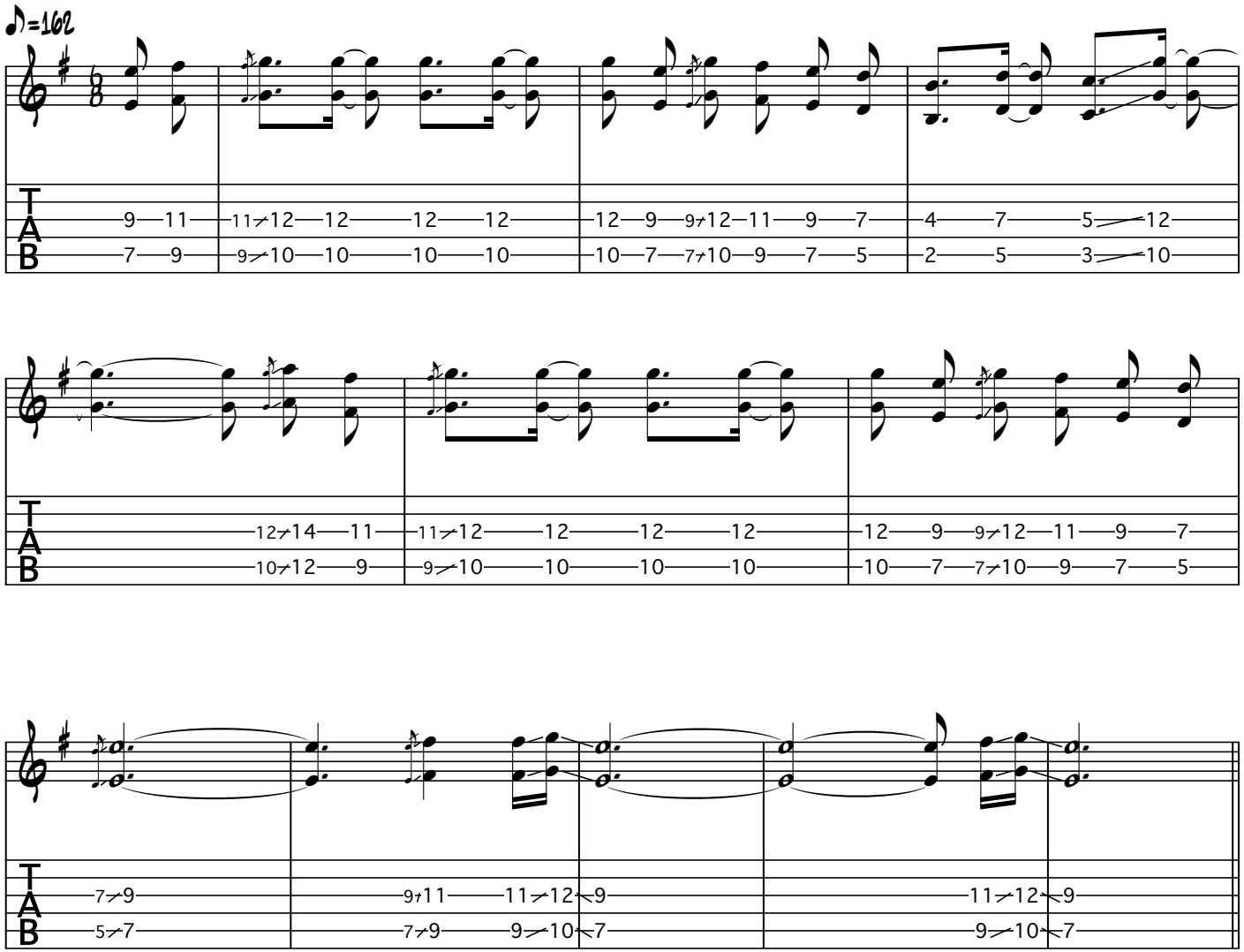
♪=162
T
A
B
9 11
7 9
11 12 12 12 12
9 10 10 10 10
12 9 9 12 11 9 7
10 7 7 10 9 7 5
4 7 5 12
2 5 3 10
12 14 11
10 12 9
11 12 12 12 12
9 10 10 10 10
12 9 9 12 11 9 7
10 7 7 10 9 7 5
7 9
5 7
9 11 11 12 9
7 9 9 10 7
11 12 9
9 10 7